

HILLSBORO CORPORATION HIGHLAND COUNTY, OHIO

R. LOWELL McCARTY
HIGHLAND COUNTY ENGINEER

6-8-73

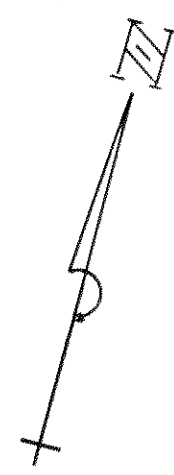
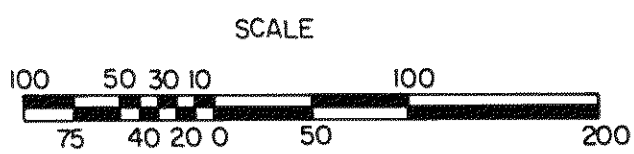

108.2281 A - TOTAL
89.6281 A - CORP LAND

OAK HILL ESTATES

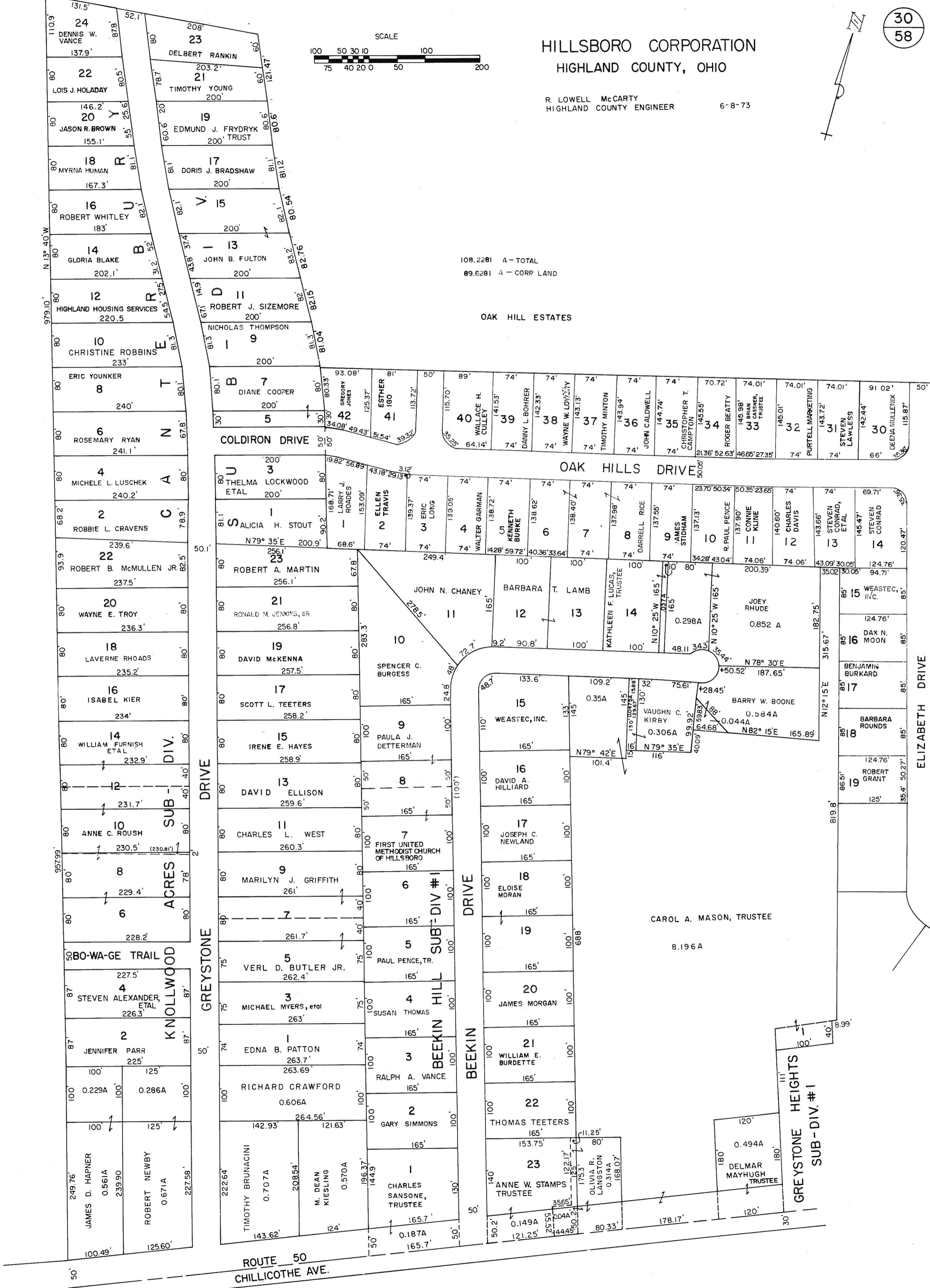

GREYSTONE DRIVE

BEEKIN DRIVE

ELIZABETH DRIVE

ROUTE 50
CHILLICOTHE AVE.

GREYSTONE HEIGHTS
SUB-DIV. #1

BEEKIN HILL
SUB-DIV. #1

ACRES SUB-DIV.

KNOLLWOOD

BO-WA-GE TRAIL

CAROL A. MASON, TRUSTEE

8.196 A

BARRY W. BOONE

VAUGHN C. KIRBY

JOEY RHUDE

WEASTEC, INC.

DAVID A. HILLIARD

JOSEPH C. NEWLAND

ELOISE MORAN

PAUL PENCE, TR.

VERL D. BUTLER JR.

MICHAEL MYERS, et al

EDNA B. PATTON

RICHARD CRAWFORD

TIMOTHY BRUNACINI

JAMES D. HAPNER

ROBERT NEWBY

ANNE W. STAMPS TRUSTEE

CHARLES SANSONE, TRUSTEE

GARY SIMMONS

RALPH A. VANCE

WILLIAM E. BURDETTE

JAMES MORGAN

JOSEPH C. NEWLAND

ELOISE MORAN

PAUL PENCE, TR.

JOHN N. CHANEY

BARBARA T. LAMB

RONALD M. JENKINS, SR.

DAVID McKENNA

SCOTT L. TEETERS

IRENE E. HAYES

PAULA J. DETTERMAN

DAVID ELLISON

CHARLES L. WEST

MARILYN J. GRIFFITH

VERL D. BUTLER JR.

MICHAEL MYERS, et al

EDNA B. PATTON

RICHARD CRAWFORD

TIMOTHY BRUNACINI

JAMES D. HAPNER

ROBERT NEWBY

ANNE W. STAMPS TRUSTEE

CHARLES SANSONE, TRUSTEE

GARY SIMMONS

RALPH A. VANCE

WILLIAM E. BURDETTE

JAMES MORGAN

JOSEPH C. NEWLAND

ELOISE MORAN

PAUL PENCE, TR.

VERL D. BUTLER JR.

MICHAEL MYERS, et al

EDNA B. PATTON

RICHARD CRAWFORD

TIMOTHY BRUNACINI

JAMES D. HAPNER

ROBERT NEWBY

ANNE W. STAMPS TRUSTEE

CHARLES SANSONE, TRUSTEE

GARY SIMMONS

RALPH A. VANCE

WILLIAM E. BURDETTE

JAMES MORGAN

JOSEPH C. NEWLAND

ELOISE MORAN

PAUL PENCE, TR.

VERL D. BUTLER JR.

MICHAEL MYERS, et al

EDNA B. PATTON

RICHARD CRAWFORD

TIMOTHY BRUNACINI

JAMES D. HAPNER

ROBERT NEWBY

ANNE W. STAMPS TRUSTEE

CHARLES SANSONE, TRUSTEE

GARY SIMMONS

RALPH A. VANCE

WILLIAM E. BURDETTE

JAMES MORGAN

JOSEPH C. NEWLAND

ELOISE MORAN

PAUL PENCE, TR.

VERL D. BUTLER JR.

MICHAEL MYERS, et al

EDNA B. PATTON

RICHARD CRAWFORD

TIMOTHY BRUNACINI

JAMES D. HAPNER

ROBERT NEWBY

ANNE W. STAMPS TRUSTEE

CHARLES SANSONE, TRUSTEE

GARY SIMMONS

RALPH A. VANCE

WILLIAM E. BURDETTE

JAMES MORGAN

JOSEPH C. NEWLAND

ELOISE MORAN

PAUL PENCE, TR.

VERL D. BUTLER JR.

MICHAEL MYERS, et al

EDNA B. PATTON

RICHARD CRAWFORD

TIMOTHY BRUNACINI

JAMES D. HAPNER

ROBERT NEWBY

ANNE W. STAMPS TRUSTEE

CHARLES SANSONE, TRUSTEE

GARY SIMMONS

RALPH A. VANCE

WILLIAM E. BURDETTE

JAMES MORGAN

JOSEPH C. NEWLAND

ELOISE MORAN

PAUL PENCE, TR.

VERL D. BUTLER JR.

MICHAEL MYERS, et al

EDNA B. PATTON

RICHARD CRAWFORD

TIMOTHY BRUNACINI

JAMES D. HAPNER

ROBERT NEWBY

ANNE W. STAMPS TRUSTEE

CHARLES SANSONE, TRUSTEE

GARY SIMMONS

RALPH A. VANCE

WILLIAM E. BURDETTE

JAMES MORGAN

JOSEPH C. NEWLAND

ELOISE MORAN

PAUL PENCE, TR.

VERL D. BUTLER JR.

MICHAEL MYERS, et al

EDNA B. PATTON

RICHARD CRAWFORD

TIMOTHY BRUNACINI

JAMES D. HAPNER

ROBERT NEWBY

ANNE W. STAMPS TRUSTEE

CHARLES SANSONE, TRUSTEE

GARY SIMMONS

RALPH A. VANCE

WILLIAM E. BURDETTE

JAMES MORGAN

JOSEPH C. NEWLAND

ELOISE MORAN

PAUL PENCE, TR.

VERL D. BUTLER JR.

MICHAEL MYERS, et al

EDNA B. PATTON

RICHARD CRAWFORD

TIMOTHY BRUNACINI

JAMES D. HAPNER

ROBERT NEWBY

ANNE W. STAMPS TRUSTEE

CHARLES SANSONE, TRUSTEE

GARY SIMMONS

RALPH A. VANCE

WILLIAM E. BURDETTE

JAMES MORGAN

JOSEPH C. NEWLAND

ELOISE MORAN

PAUL PENCE, TR.

VERL D. BUTLER JR.

MICHAEL MYERS, et al

EDNA B. PATTON

RICHARD CRAWFORD

TIMOTHY BRUNACINI

JAMES D. HAPNER

ROBERT NEWBY

ANNE W. STAMPS TRUSTEE

CHARLES SANSONE, TRUSTEE

GARY SIMMONS

RALPH A. VANCE

WILLIAM E. BURDETTE

JAMES MORGAN

JOSEPH C. NEWLAND

ELOISE MORAN

PAUL PENCE, TR.

VERL D. BUTLER JR.

MICHAEL MYERS, et al

EDNA B. PATTON

RICHARD CRAWFORD

TIMOTHY BRUNACINI

JAMES D. HAPNER

ROBERT NEWBY

ANNE W. STAMPS TRUSTEE

CHARLES SANSONE, TRUSTEE

GARY SIMMONS

RALPH A. VANCE

WILLIAM E. BURDETTE

JAMES MORGAN

JOSEPH C. NEWLAND

ELOISE MORAN

PAUL PENCE, TR.

VERL D. BUTLER JR.

MICHAEL MYERS, et al

EDNA B. PATTON

RICHARD CRAWFORD

TIMOTHY BRUNACINI

JAMES D. HAPNER

ROBERT NEWBY

ANNE W. STAMPS TRUSTEE

CHARLES SANSONE, TRUSTEE

GARY SIMMONS

RALPH A. VANCE

WILLIAM E. BURDETTE

JAMES MORGAN

JOSEPH C. NEWLAND

ELOISE MORAN

PAUL PENCE, TR.

VERL D. BUTLER JR.

MICHAEL MYERS, et al

EDNA B. PATTON

RICHARD CRAWFORD

TIMOTHY BRUNACINI

JAMES D. HAPNER

ROBERT NEWBY

ANNE W. STAMPS TRUSTEE

CHARLES SANSONE, TRUSTEE

GARY SIMMONS

RALPH A. VANCE

WILLIAM E. BURDETTE

JAMES MORGAN

JOSEPH C. NEWLAND

ELOISE MORAN

PAUL PENCE, TR.

VERL D. BUTLER JR.

MICHAEL MYERS, et al

EDNA B. PATTON

RICHARD CRAWFORD

TIMOTHY BRUNACINI

JAMES D. HAPNER

ROBERT NEWBY

ANNE W. STAMPS TRUSTEE

CHARLES SANSONE, TRUSTEE

GARY SIMMONS

RALPH A. VANCE

WILLIAM E. BURDETTE

JAMES MORGAN

JOSEPH C. NEWLAND

ELOISE MORAN

PAUL PENCE, TR.

VERL D. BUTLER JR.

MICHAEL MYERS, et al

EDNA B. PATTON

RICHARD CRAWFORD

TIMOTHY BRUNACINI

JAMES D. HAPNER

ROBERT NEWBY

ANNE W. STAMPS TRUSTEE

CHARLES SANSONE, TRUSTEE

GARY SIMMONS

RALPH A. VANCE

WILLIAM E. BURDETTE

JAMES MORGAN

JOSEPH C. NEWLAND

ELOISE MORAN

PAUL PENCE, TR.

VERL D. BUTLER JR.

MICHAEL MYERS, et al

EDNA B. PATTON

RICHARD CRAWFORD

TIMOTHY BRUNACINI

JAMES D. HAPNER

ROBERT NEWBY

ANNE W. STAMPS TRUSTEE

CHARLES SANSONE, TRUSTEE

GARY SIMMONS

RALPH A. VANCE

WILLIAM E. BURDETTE

JAMES MORGAN

JOSEPH C. NEWLAND

ELOISE MORAN

PAUL P