

TRACT REGISTER OF ACQUISITION AFTER 1, JAN. 1943

AUTH.	TRACT NO.	LAND OWNER	ACREAGE				REMARKS
			FEE	EASMT	PERMIT	TRANS. LICENSE	
DM NO 9	1000	BESSIE B ROBERT L. WISE	174.93				
"	1001E	JAMES D DANIELS AND JOHN T DANIELS		8.40			PERPETUAL EASEMENT FOR HIGHWAY PURPOSES
"	1002	E. K. SNOOK, ET UX	92.71				
"	1003E1	CHARLES E. & ANNA BELLE VAN PELT		0.39			
"	1003E2	CHARLES E. & ANNA BELLE VAN PELT		0.25			
"	1004	ILDEAN SHULTZ	81.35				
"	1005	ALFRED LEE WILSON, ET UX	142.60				
DM NO 9	1007	ALICE JACKSON CROSBLEY AKA ALICE J. CROSBLEY	66.73				
"	1008	MARTHA E. WALKER	85.96				
"	1009	ELMIN H. WELLER, ET UX	10.44				
"	1010	C. I. & ELSIE L. COPE	36.98				
DM NO 9	1012-E	LAWRENCE Mc MULLEN		7.25			
"	1013	ROXANNA NEWMAN AND R. CLARK NEWMAN	96.01				
"	1014	ERVIN & NELLIE RAWLINSON	6.13				
"	1015	MARVIN E. OSBORNE, ET UX	7.73				
"	1017-1	E. M. HALL	0.73				
"	1017-2	E. M. HALL	1.86				
"	1018	ALICE W. MATLOCK, ET AL	259.64				
"	1019	CARRIE KERNS, AKA CARRIE KEARNS	150.83				
"	1020	DAVID LUTHER JETT & EDITH JOANN JETT	8.84				
"	1021	RAYMOND E. CAMERON	0.65				
"	1018-C	ALICE W. MATLOCK, ET AL	0.03				

PRELIMINARY

PROJECT MAP

DEPT. OF THE ARMY
 USING SERVICE CORPS OF ENGINEERS
 LOCATION OF PROJECT
 STATE OHIO
 COUNTY FAYETTE, HIGHLAND, & ROSS
 DIVISION OHIO RIVER
 DISTRICT HUNTINGTON
 ARMY AREA 1 ST
 50 MILES SW OF COLUMBUS
 22 MILES W OF CHILLICOTHE

TRANSPORTATION FACILITIES

RAILROADS
 STATE ROADS 138, 41, 753, & 28
 FEDERAL ROADS 50
 AIR LINES

ACQUISITION

TOTAL ACRES ACQUIRED
 FEE
 PUBLIC DOMAIN { WITHDRAWAL
 USE PERMIT
 USE PERMIT (OTHER THAN P. D.)
 TRANSFER {
 LEASE
 LESSER INTERESTS { SEE SEGMENT 1

DISPOSAL

TOTAL ACRES DISPOSED OF
 SOLD
 PUBLIC DOMAIN { WITHDRAWAL
 USE PERMIT
 USE PERMIT (OTHER THAN P. D.)
 TRANSFERRED {
 LEASES TERMINATED
 LESSER INTERESTS TERM. { SEE SEGMENT 1
 REASSIGNED
 OTHER

LEGEND

EXCEPT FOR THE SPECIAL SYMBOLS SHOWN BELOW MAP SYMBOLS ARE STANDARD IN ARMY MAP SERVICE TECHNICAL MANUAL NO. 23.
 RESERVATION LINE
 RESERVATION LINE (Actual Survey)
 TRACT BOUNDARY LINE
 TRACT NUMBER
 CONTOUR LINE
 INTERIOR FEE TAKING LINE
 EXTENDED OWNERSHIP LINE

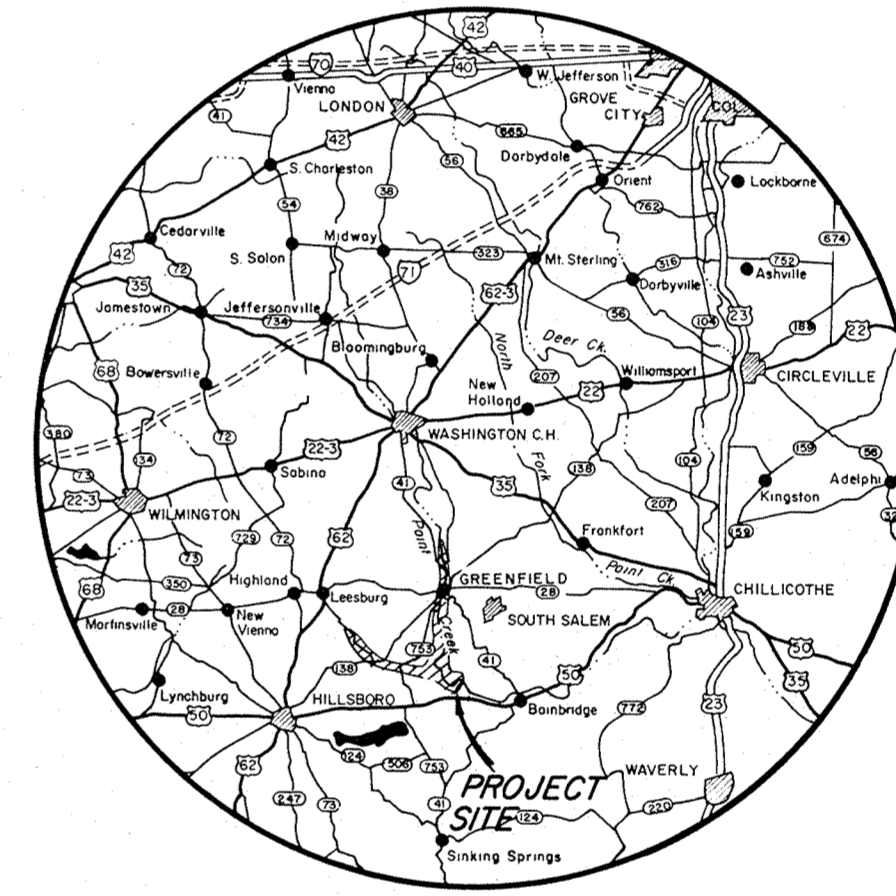

VICINITY MAP
 SCALE IN MILES

SEGMENT II

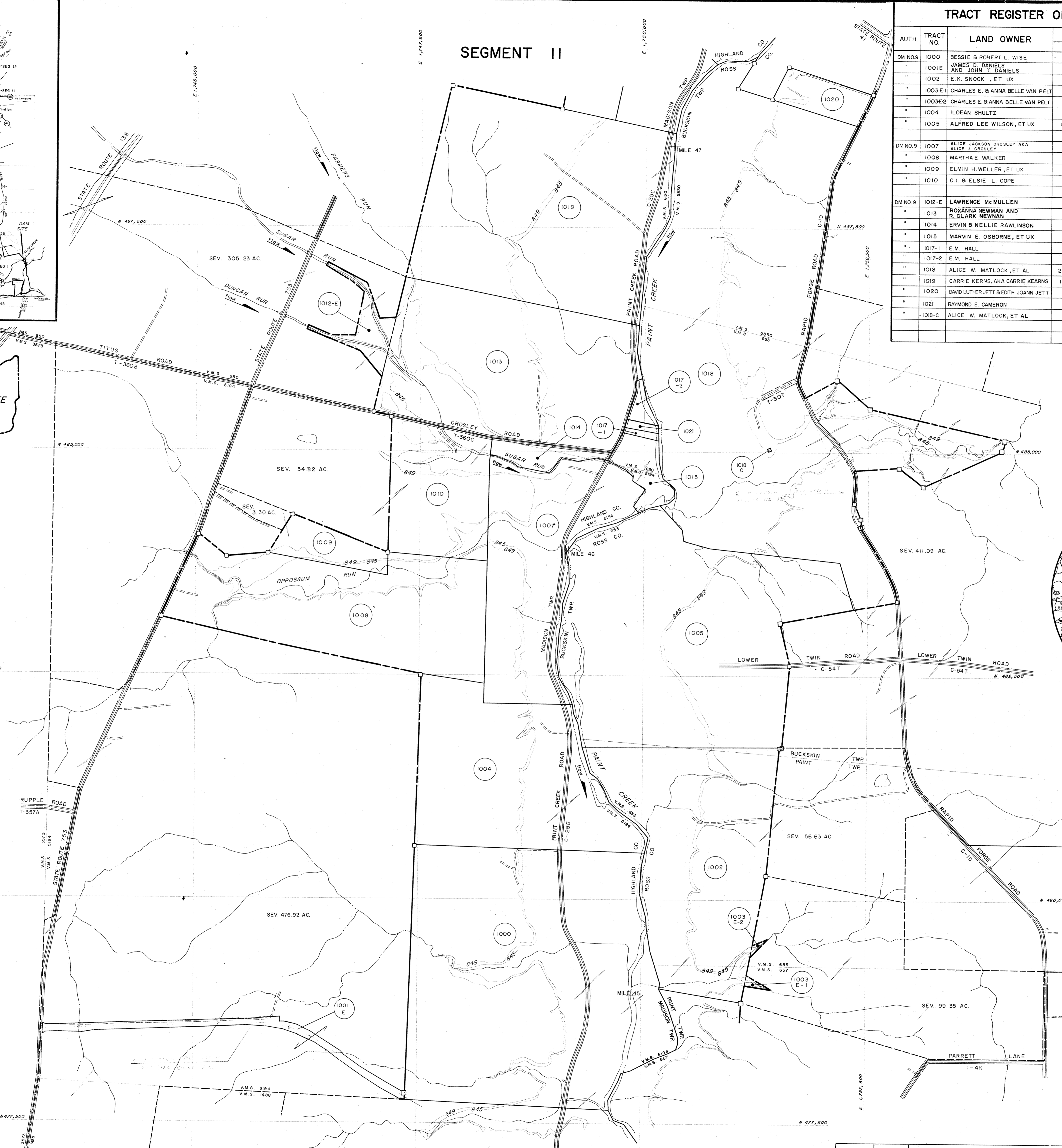

SEGMENT 9

SEGMENT 10

ACQUISITION AUTHORIZATION
 ENGR - AP 2ND IND. DATED 30 JUNE 1968 (DM NO 9)

DRAWN BY JOHN SPENCER
 TRACED BY JOHN SPENCER
 CHECKED BY BEN HOFF
 SUBMITTED BY
 COL. PLANNING & CONTROL BR

RECOMMENDED BY
 COL. CORPS OF ENGINEERS, DISTRICT ENGINEER

DEPARTMENT OF THE ARMY
 U. S. ARMY ENGINEER DISTRICT, HUNTINGTON
 CORPS OF ENGINEERS
 OHIO RIVER DIVISION

REAL ESTATE
 PAINT CREEK LAKE

APPROVED BY
 DATE NOVEMBER 1968

OFFICE, CHIEF OF ENGINEERS, WASHINGTON 25, D. C.
 SCALE IN FEET
 SHEET 10 OF 12 DRAWING NO.

SEGMENT MAP INDEX

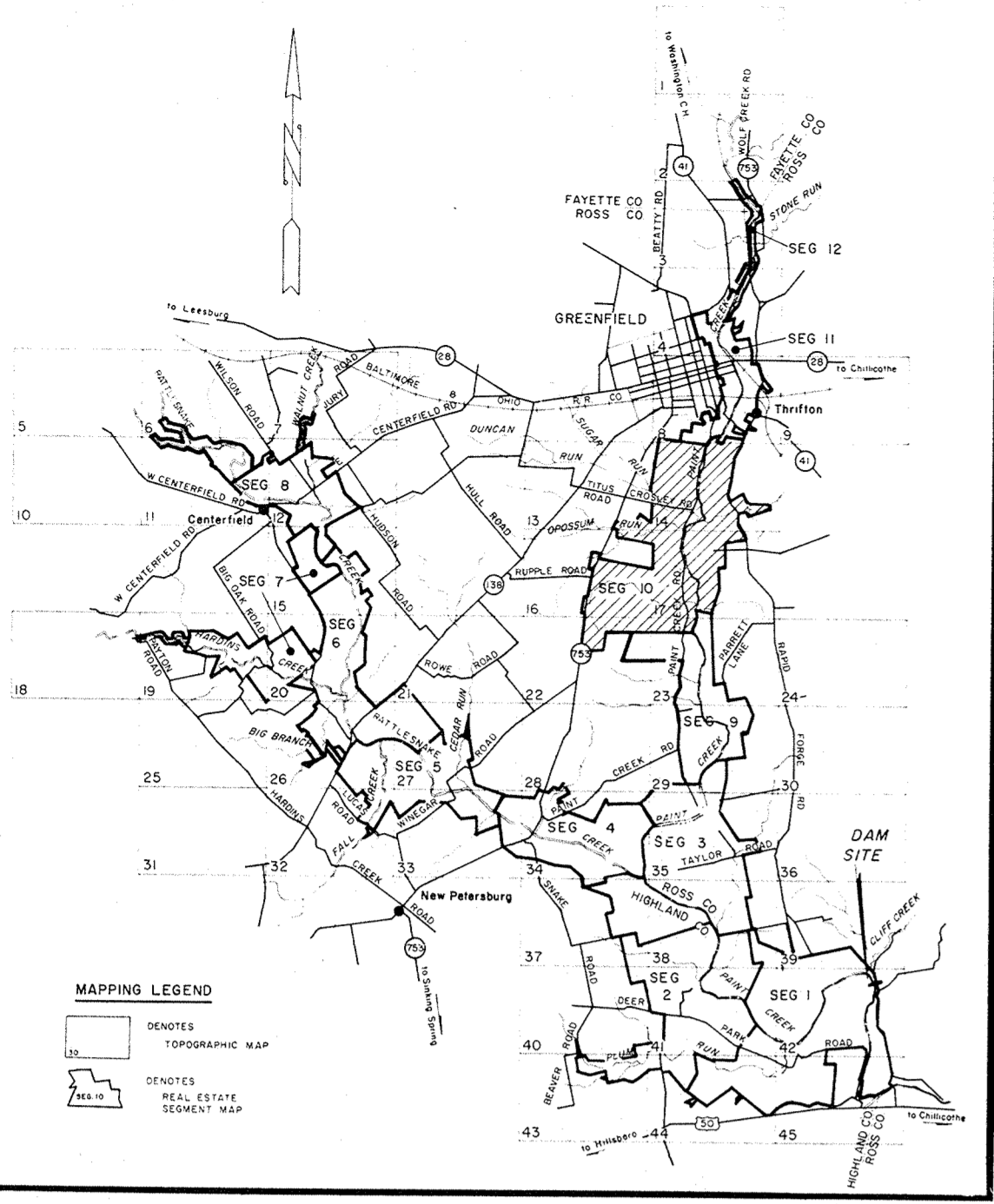

STATE INDEX

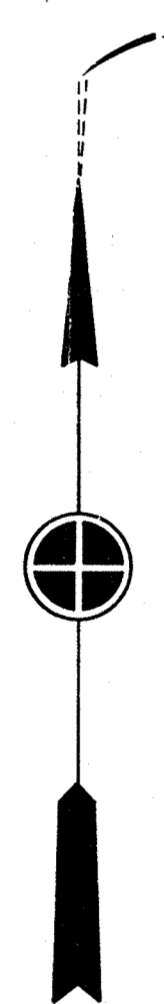

NOTES:
 The boundary of this project was compiled from deed descriptions, and aerial surveys, etc.
 This map is drawn on the Ohio State Plane Coordinate System, South Zone.
 The aerial photography, ground control and mapping of the land depicted on this sheet was performed by Berger Associates, Ltd., Columbus, Ohio, under Contract No. DA-46-022-CIV-036-63-498.
 Tract numbers having "E" suffix denotes usual type perpetual flowage easements unless otherwise specified.

CONTOUR LEGEND
 845 Guide Taking Contour
 840 Maximum Flood Control Pool
 790 Permanent Pool