

TRACT REGISTER OF ACQUISITION AFTER 1, JAN. 1943

AUTH.	TRACT NO.	LAND OWNER	ACREAGE					REMARKS
			FEE	EASMT	PERMIT	TRANS.	LICENSE	
DM NO 9	800	WILLIAM E. BRUNN, ET UX	64.24					
"	801	ROBERT J. SMITH	23.63					
"	802	MILBURN R. COONROD	2.52					
"	803	WILLIAM S. & GWENDOLYN A. RHODES	9.75					
"	804	WILLIAM S. RHODES	0.35					
"	805	FARIS EVERMAN, ET UX	1.39					
"	806	ARTHUR EVERMAN, ET UX	0.40					
"	807	JOHN T. FAULCONER, ET AL	10.93					
"	808-E	FLOYD C. LARRICK, ET UX		60.28				
"	809-E	LAURA WEST		6.71				
"	810-E	CLARENCE M. ARNOLD		6.49				
DM NO 9	812-E1	DAVID E. & ETHEL V. CAMPBELL	2.06					
"	812-E2	DAVID E. & ETHEL V. CAMPBELL	8.49					
DM NO 9	814-E	ERNA B. BORRESON AKA. ERNA BORRESON	65.46					
"	815-E	WILLIAM CHAIN AND REBECCA CHAIN	35.33					
DM NO 9	817	RUSSELL B. BEATRICE D. GRIFFIN	192.76					
"	818	EDWIN D. COCKERILL	74.35					
"	819-E	MINNIE & WILLIARD DRAIS	2.05					
"	820-E	HARRY & JOHN HAMILTON	11.06					
"	823-E	JOHN H. LUCAS, ET UX	0.79					PERPETUAL EASEMENT FOR HIGHWAY PURPOSES
DM NO 9	822-E	KENNETH L. BALDWIN, ET UX	7.55					
"	823	JOHN H. LUCAS, ET UX	82.51					
"	824	GRACE BARNES	43.26					
"	825	CHESTER A. COCKERILL	23.64					
"	828-E	COUNTY COMMISSIONERS OF HIGHLAND COUNTY, OHIO		0.09				
"	827	ZETTA HUDSON, ET AL	21.89					

PRELIMINARY

PROJECT MAP

DEPT. OF THE ARMY
USING SERVICE CORPS OF ENGINEERS

LOCATION OF PROJECT

STATE OHIO
COUNTY FAYETTE, HIGHLAND, & ROSS
DIVISION OHIO RIVER
DISTRICT HUNTINGTON
ARMY AREA I ST
50 MILES SW OF COLUMBUS
22 MILES W OF CHILLICOTHE

TRANSPORTATION FACILITIES

RAILROADS
STATE ROADS 138, 41, 753, & 28
FEDERAL ROADS 50
AIR LINES

ACQUISITION

TOTAL ACRES ACQUIRED

FEE _____
PUBLIC DOMAIN { WITHDRAWAL
USE PERMIT
USE PERMIT (OTHER THAN P. D.)
TRANSFER {
LEASE {
LESSER INTERESTS {

DISPOSAL

TOTAL ACRES DISPOSED OF

SOLD _____
PUBLIC DOMAIN { WITHDRAWAL
USE PERMIT
USE PERMIT (OTHER THAN P. D.)
TRANSFERRED {
LEASES TERMINATED _____
LESSER INTERESTS TERM. _____
REASSIGNED _____
OTHER _____

LEGEND

EXCEPT FOR THE SPECIAL SYMBOLS SHOWN BELOW MAP SYMBOLS ARE STANDARD IN ARMY MAP SERVICE TECHNICAL MANUAL NO. 23.

RESERVATION LINE _____
RESERVATION LINE (Actual Survey) _____
TRACT BOUNDARY LINE _____
TRACT NUMBER _____
CONTOUR LINE _____
INTERIOR FEE TAKING LINE _____
EXTENDED OWNERSHIP LINE _____

ACQUISITION AUTHORIZATION
ENGINEER-AP 21st. Ed. dated 30 June 1956 (D.M. No. 9)

SEGMENT 8

DEPARTMENT OF THE ARMY
ENGINEER DISTRICT, HUNTINGTON
CORPS OF ENGINEERS
OHIO RIVER DIVISION

REAL ESTATE

PAINT CREEK LAKE

DRAWN BY JOHN SPENCER
TRACED BY JOHN SPENCER
CHECKED BY BEN HOFFER

SUBMITTED BY:
Raymond S. Sandusky
CHIEF, PLANNING & CONTROL, BR

RECOMMENDED BY:
APPROVED BY:
OFFICE, CHIEF OF ENGINEERS, WASHINGTON 25, D. C.

DATE NOVEMBER 1966

SCALE IN FEET
500 0 500 1000

SHEET 8 OF 12 DRAWING NO.

3-20-68 ADDED TR 823-E, REVISED TR 818

MICROFILMED	DATE	ADDED TR	REVISED TR	REVISIONS	BY

NOTES:

The boundary of this project was compiled from deed descriptions, and aerial surveys, etc.

This map is drawn on the Ohio State Plane Coordinate System, South Zone.

The aerial photography, ground control and mapping of the land depicted on this sheet was performed by Berger Associates, Ltd., Columbus, Ohio, under Contract No. DA-46-022-C-11420-63-498.

Tract numbers having "E" suffix denotes usual type perpetual flowage easements unless otherwise specified.

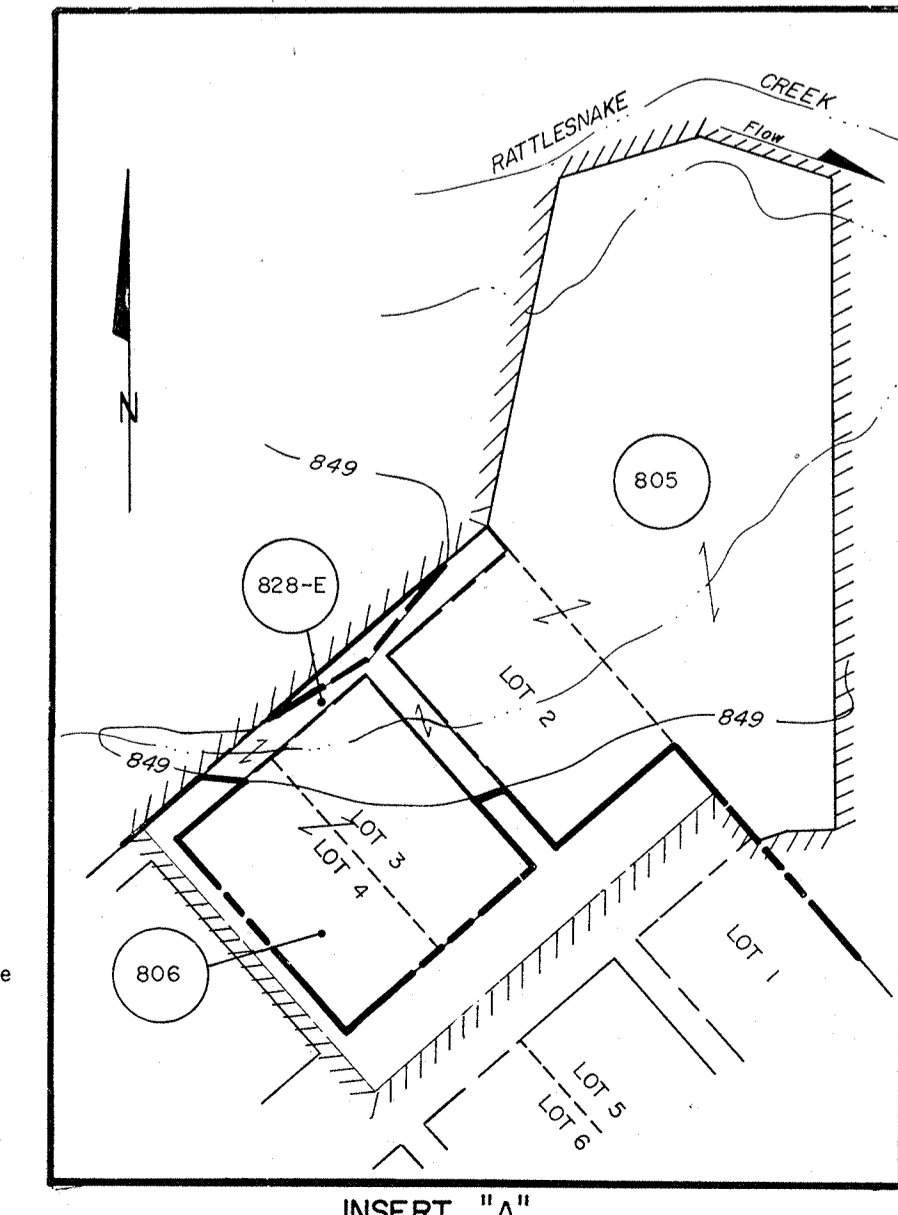

CONTOUR LEGEND

849 Guide Taking Contour
845 Maximum Flood Control Pool
78.6 Permanent Pool