

TRACT REGISTER OF ACQUISITION AFTER 1, JAN. 1943

AUTH.	TRACT NO.	LAND OWNER	ACREAGE					REMARKS
			FEE	EASMT	PERMIT	TRANS.	LICENSE	
DM NO. 9	600	JOSEPHINE E. COPE, ET AL	89.40					
"	600E	JOSEPHINE E. COPE, ET AL	3.38					Perpetual Easement For Highway Purposes
"	601	MINIA GROGG aka MINA J. GROGG	41.25					
"	602	CHESTER J. PHILLIPS AND ARTHUR V. PHILLIPS	48.08					
"	603	HELEN ELLIOTT	92.55					
"	604-1	WILLARD LARKIN AND RICHARD A. LARKIN	114.98					
"	604-2	WILLARD LARKIN AND RICHARD A. LARKIN	51.08					
"	604-E	WILLARD LARKIN AND RICHARD A. LARKIN		0.79				Perpetual Easement For Highway Purposes
"	605	WILLARD LARKIN	54.64					
DM NO. 9	607	WILLIAM A. GENEVA HAMILTON	53.62					
"	608	CHESTER A. COCKERILL	64.21					
"	609	CHARLES WILLIAM B. ELIZABETH ANN CALDWELL	6.21					
"	610	ORMOND E. MEREDITH, ET UX	5.51					
DM NO. 9	612	ARNOLD R. CHANDLER, ET UX	12.29					
"	613	CHARLES J. COPE	68.84					
"	614	C. I. & ELSIE L. COPE	5.01					
DM NO. 9	615	DUDLEY E. CHERRY, ET AL	146.45					
DM NO. 9	617	MAURICE E. & BETTYGENE ROWE	27.71					

PRELIMINARY

PROJECT MAP

DEPT. OF THE ARMY  
 USING SERVICE CORPS OF ENGINEERS  
**LOCATION OF PROJECT**  
 STATE OHIO  
 COUNTY FAYETTE, HIGHLAND, & ROSS  
 DIVISION OHIO RIVER  
 DISTRICT HUNTINGTON  
 ARMY AREA 1 ST  
 50 MILES SW OF COLUMBUS  
 22 MILES W OF CHILLICOTHE

TRANSPORTATION FACILITIES

RAILROADS  
 STATE ROADS 138, 41, 753, & 28  
 FEDERAL ROADS 50  
 AIR LINES

ACQUISITION

TOTAL ACRES ACQUIRED  
 FEE  
 PUBLIC DOMAIN (WITHDRAWAL / USE PERMIT)  
 USE PERMIT (OTHER THAN P. D.)  
 TRANSFER  
 LEASE  
 LESSER INTERESTS (SEE SEGMENT)

DISPOSAL

TOTAL ACRES DISPOSED OF  
 SOLD  
 PUBLIC DOMAIN (WITHDRAWAL / USE PERMIT)  
 USE PERMIT (OTHER THAN P. D.)  
 TRANSFERRED  
 LEASES TERMINATED  
 LESSER INTERESTS TERM. (SEE SEGMENT)  
 REASSIGNED  
 OTHER

LEGEND

EXCEPT FOR THE SPECIAL SYMBOLS SHOWN BELOW MAP SYMBOLS ARE STANDARD IN ARMY MAP SERVICE TECHNICAL MANUAL NO. 23.

- RESERVATION LINE
- RESERVATION LINE (Actual Survey)
- TRACT BOUNDARY LINE
- TRACT NUMBER
- CONTOUR LINE
- DISPOSAL
- EXTENDED OWNERSHIP LINE

SEGMENT 6

DEPARTMENT OF THE ARMY  
 U. S. ARMY ENGINEER DISTRICT, HUNTINGTON  
 CORPS OF ENGINEERS  
 OHIO RIVER DIVISION

ACQUISITION AUTHORIZATION  
 ENGINE-AP 246, 1st. Ed. dated 30 June 1964 (O.M. No. 9)

DRAWN BY JOHN SPENCER  
 TRACED BY JOHN SPENCER  
 CHECKED BY BEN HOOFF

SUBMITTED BY  
 RECOMMENDED BY

REAL ESTATE

PAINT CREEK LAKE

APPROVED BY  
 OFFICE, CHIEF OF ENGINEERS, WASHINGTON 25, D. C.

DATE JUNE 1966  
 SCALE IN FEET  
 SHEET 6 OF 12 DRAWING NO.  
 INSTALLATION OR PROJECT NO.

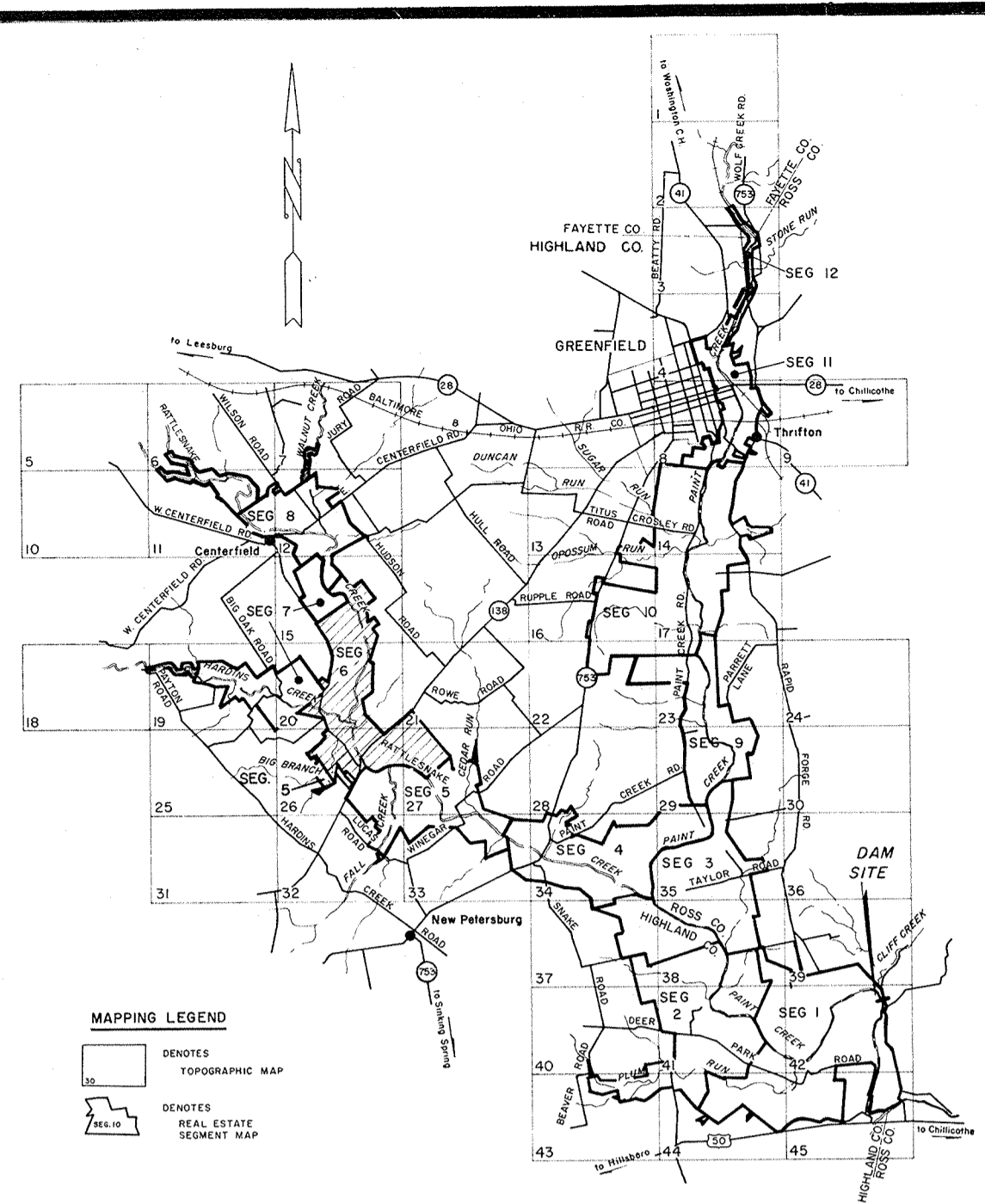
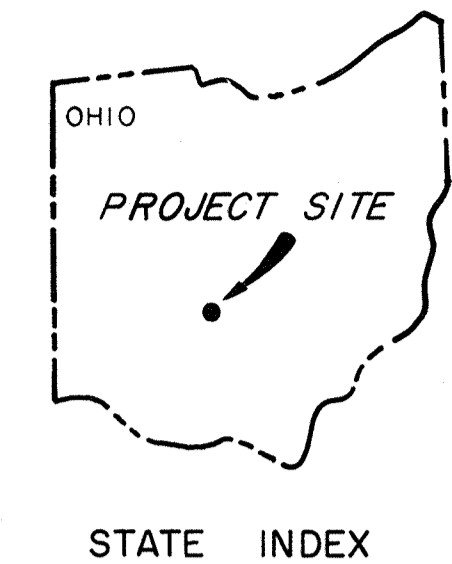
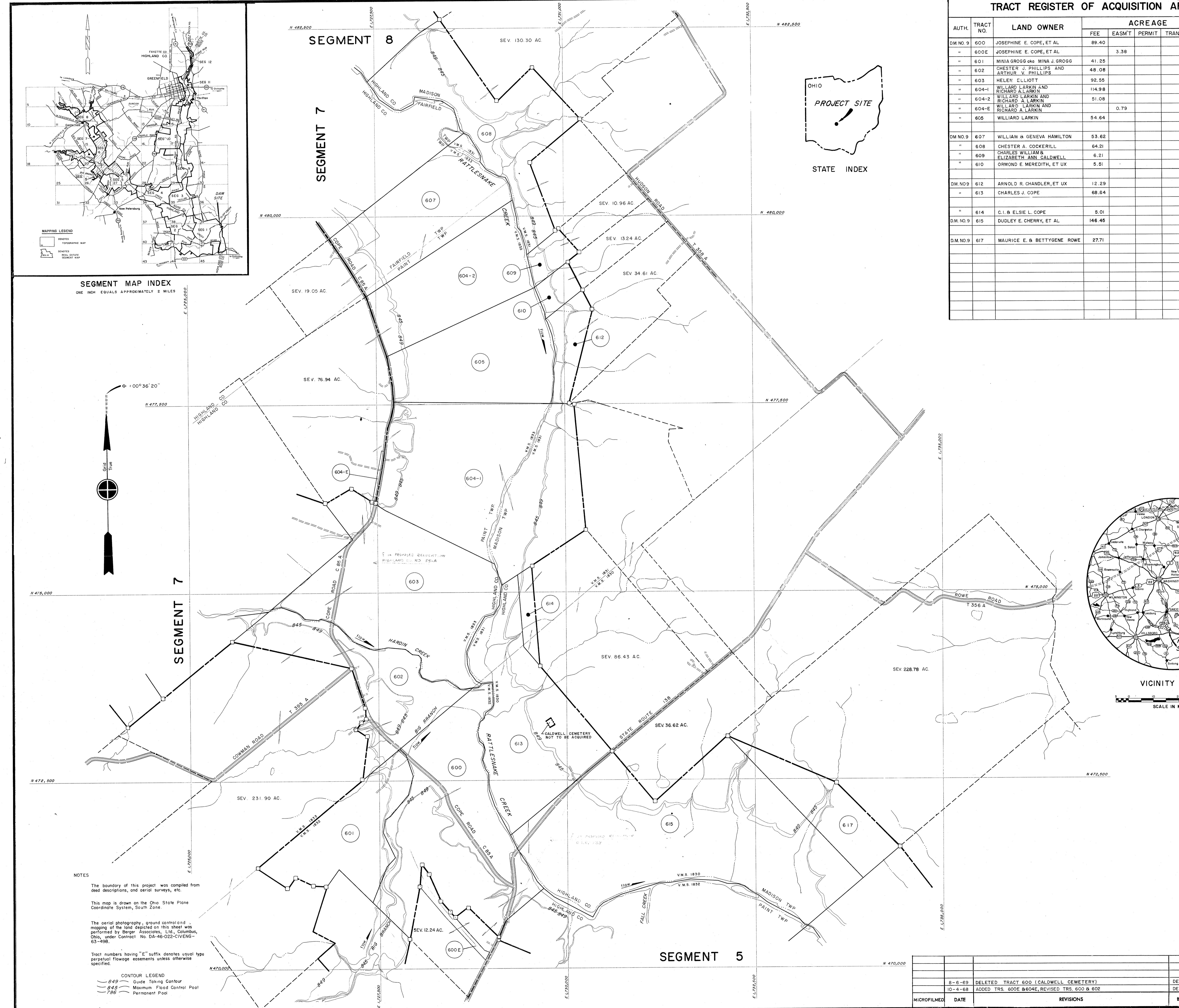

SEGMENT MAP INDEX

ONE INCH EQUALS APPROXIMATELY 2 MILES

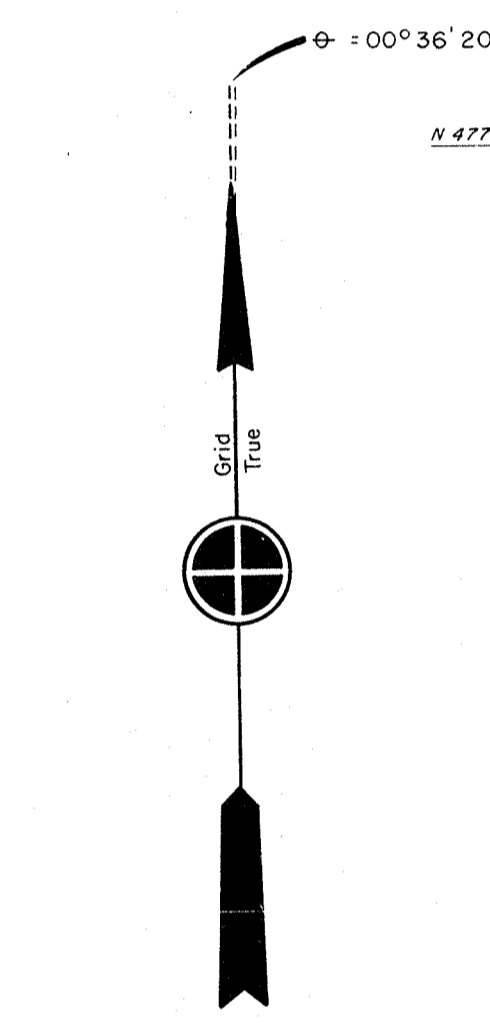

NOTES  
 The boundary of this project was compiled from deed descriptions, and aerial surveys, etc.  
 This map is drawn on the Ohio State Plane Coordinate System, South Zone.  
 The aerial photography, ground control and mapping of the land depicted on this sheet was performed by Berger Associates, Ltd., Columbus, Ohio, under Contract No. DA-46-022-CIV-36-63-498.  
 Tract numbers having "E" suffix denotes usual type perpetual flowage easements unless otherwise specified.

- CONTOUR LEGEND
- 849 Guide Taking Contour
- 845 Maximum Flood Control Pool
- 786 Permanent Pool

DATE	REVISIONS	BY
8-6-69	DELETED TRACT 600 (CALDWELL CEMETERY)	DET
10-4-68	ADDED TRS. 600E & 604E, REVISED TRS. 600 & 602	DET