

TRACT REGISTER OF ACQUISITION AFTER 1, JAN. 1943

AUTH.	TRACT NO.	LAND OWNER	ACREAGE				REMARKS
			FEE	EASMT	PERMIT	TRANS. LICENSE	
D.M. NO. 9	200	ORVILLE W VANCE	270.30				
"	201	VIRGIL BOWERS & HELEN BOWERS	208.22				
"	202-1	JAMES O. EVANS	23.72				
"	202-2	JAMES O. EVANS	70.23				
"	203	WILBUR D. & PAULINE C. BENSTON	26.99				
"	204	RAYMOND F. HOPE, ET UX	2.31				
"	205	JOHN C. BEAVER, ET AL	26.14				
"	205-E	JOHN C. BEAVER, ET AL		1.36			
"	208-E	JAMES FAY EVANS & OLETA L. EVANS		0.11			PERPETUAL EASEMENT FOR HIGHWAY PURPOSES
D.M. NO. 9	207	STACEY J. THOMPSON	23.32				
"	208	JAMES FAY & OLETA L. EVANS	124.38				
"	209	LEE LOVETT & MARCUS LEE LOVETT	86.66				
"	210	WILLIAM RAY & MABEL THOMPSON & WILLIAM R. & MABLE M. THOMPSON	2.54				
D.M. NO. 9	212	H. & B. MILDRED D. BARNES	5.76				
"	213	WILLIAM W. POPE	11.16				
"	214	WILLIAM W. POPE	1.08				
"	215	THOMAS B. FOX, JR., & PAULINE E. FOX	3.04				
D.M. NO. 9	217	CLAYTON VANZANT, ET UX	213.10				
"	218	ROBERT A. EVANS	108.02				
"	219	FOREST R. SMITH	84.83				

PRELIMINARY

PROJECT MAP

DEPT. OF THE _____
USING SERVICE CORPS OF ENGINEERS

LOCATION OF PROJECT

STATE OHIO
COUNTY FAYETTE, HIGHLAND, & ROSS
DIVISION OHIO RIVER
DISTRICT HUNTINGTON
ARMY AREA I ST
50 MILES SW OF COLUMBUS
22 MILES W OF CHILLICOTHE

TRANSPORTATION FACILITIES

RAILROADS _____
STATE ROADS 138, 41, 753, & 28
FEDERAL ROADS 50
AIR LINES _____

ACQUISITION

TOTAL ACRES ACQUIRED _____
FEE _____
PUBLIC DOMAIN { WITHDRAWAL _____
USE PERMIT _____
USE PERMIT (OTHER THAN P. D.) _____
TRANSFER { _____
LEASE _____
LESSER INTERESTS { SEE SEGMENT I

DISPOSAL

TOTAL ACRES DISPOSED OF _____
SOLD _____
PUBLIC DOMAIN { WITHDRAWAL _____
USE PERMIT _____
USE PERMIT (OTHER THAN P. D.) _____
TRANSFERRED { _____
LEASES TERMINATED _____
LESSER INTERESTS TERM. _____
REASSIGNED _____
OTHER { SEE SEGMENT I

LEGEND

EXCEPT FOR THE SPECIAL SYMBOLS SHOWN BELOW MAP SYMBOLS ARE STANDARD IN ARMY MAP SERVICE TECHNICAL MANUAL NO. 23.

- RESERVATION LINE _____
- RESERVATION LINE (Actual Survey) _____
- TRACT BOUNDARY LINE _____
- TRACT NUMBER _____
- CONTOUR LINE _____
- INTERIOR FEE TAKING LINE _____
- EXTENDED OWNERSHIP LINE _____

SEGMENT 2

DEPARTMENT OF THE ARMY
ENGINEER DISTRICT, HUNTINGTON
CORPS OF ENGINEERS
OHIO RIVER DIVISION

REAL ESTATE
PAINT CREEK LAKE

ACQUISITION AUTHORIZATION
ENGINE-AP 2nd. Ed. dated 30 June 1966 (S.M. No. 9)

DRAWN BY JOHN SPENCER
TRACED BY JOHN SPENCER
CHECKED BY BEN HOOFF
SUBMITTED BY
Ray S. Henderson
CHIEF, PLANNING & CONTROL, BR

RECOMMENDED BY
J. Rogers
CHIEF, REAL ESTATE DIVISION

APPROVED BY
William P. Fisk
COL, CORPS OF ENGINEERS, DISTRICT ENGINEER
OFFICE, CHIEF OF ENGINEERS, WASHINGTON 25, D. C.

DATE APRIL 1966
SCALE IN FEET
500 0 500 1000
SHEET 2 OF 12 DRAWING NO. _____

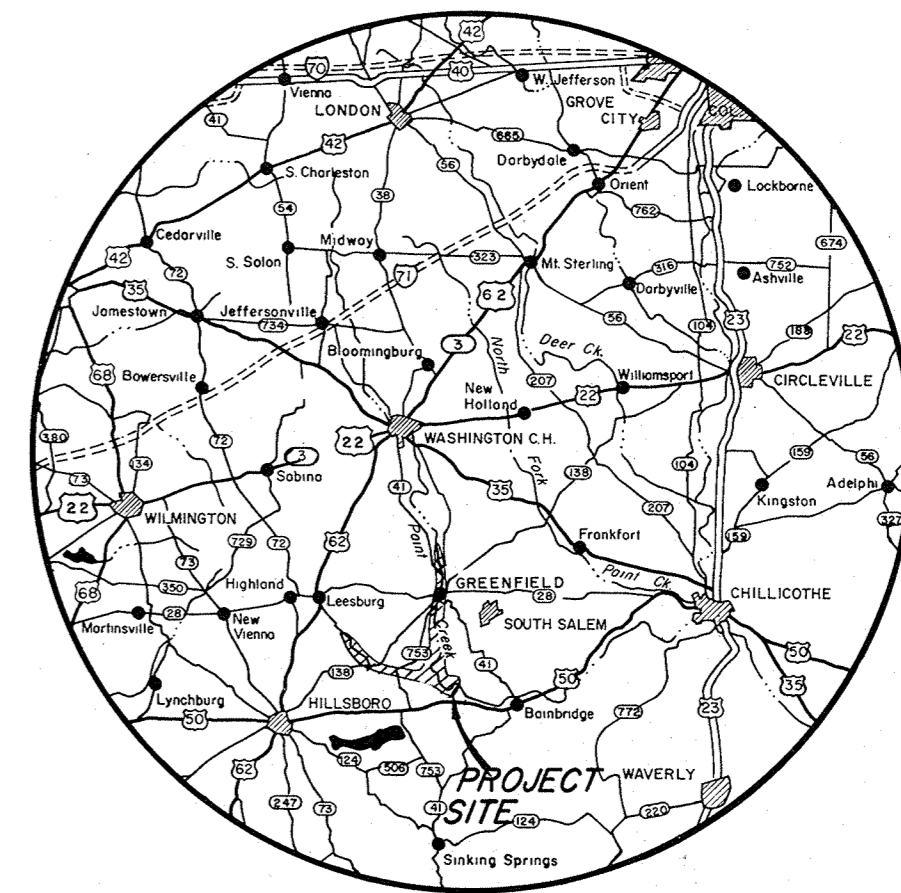
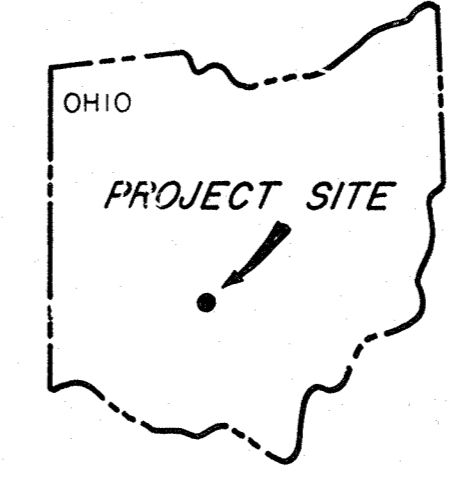

SEGMENT 3

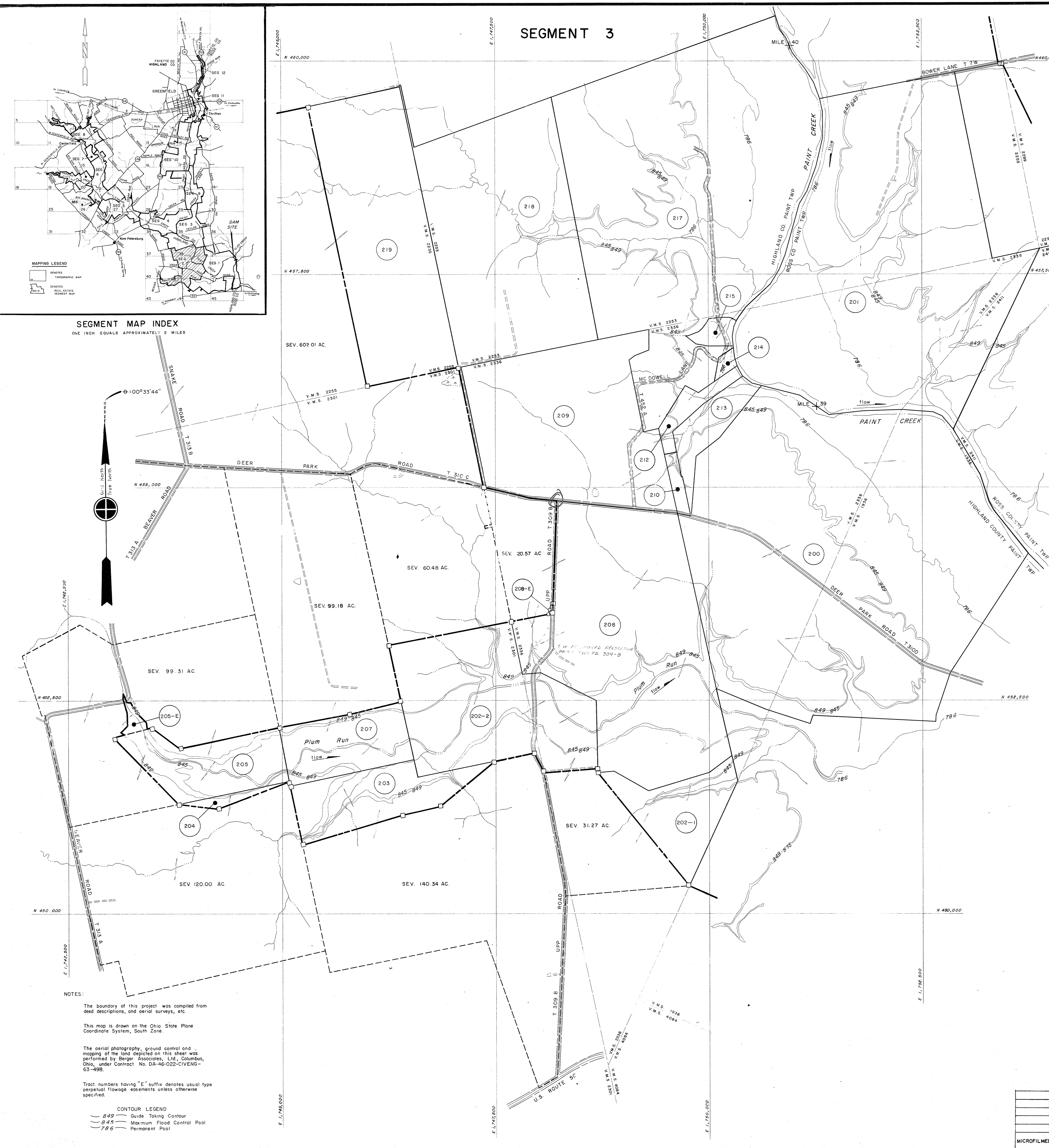

SEGMENT MAP INDEX
ONE INCH EQUALS APPROXIMATELY 2 MILES

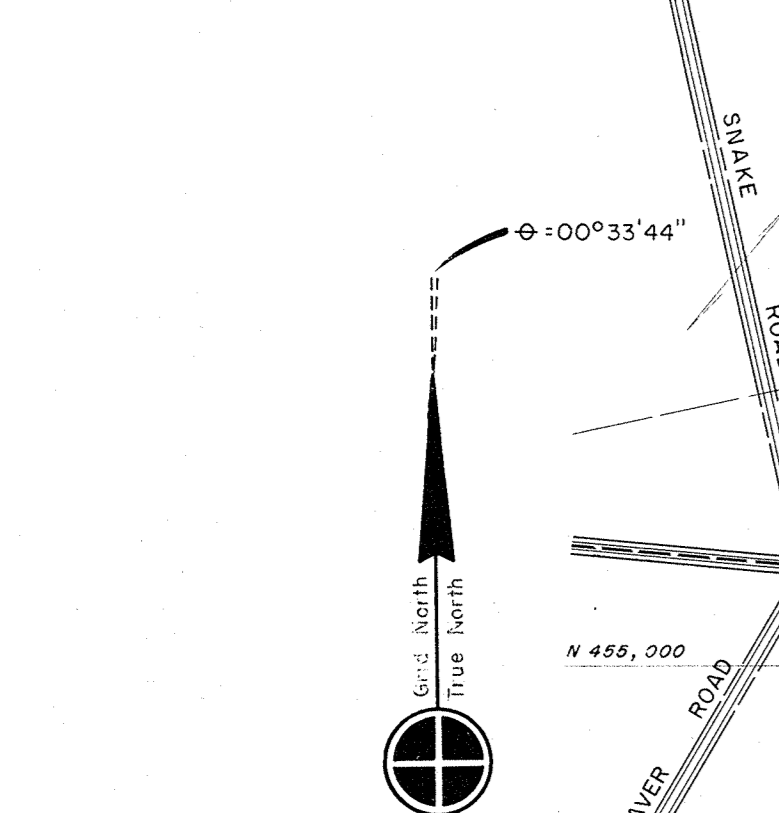

NOTES:
The boundary of this project was compiled from deed descriptions, and aerial surveys, etc.
This map is drawn on the Ohio State Plane Coordinate System, South Zone.
The aerial photography, ground control and mapping of the land depicted on this sheet was performed by Berger Associates, Ltd., Columbus, Ohio, under Contract No. DA-46-022-CIV-ENG-63-498.
Tract numbers having "E" suffix denotes usual type perpetual flowage easements unless otherwise specified.

CONTOUR LEGEND
849 Guide Taking Contour
845 Maximum Flood Control Pool
795 Permanent Pool

MICROFILMED	DATE	ADDED TR.	REVISIONS	BY
	9-30-68	ADDED TR. 208E		DET