

TRACT REGISTER OF ACQUISITION AFTER 1, JAN. 1943

AUTH.	TRACT NO.	LAND OWNER	ACREAGE					REMARKS
			FEE	EASMT	PERMIT	TRANS	LICENSE	
DM NO. 5	101	MERRY ACRES INC.	11.36					
"	102	HOBERT E & DOROTHY M. WALDREN	2.53					
"	103	ROY E & HELEN H ANDREW	3.95					
"	104	CHARLES E & ANN M. HARDYMAN	7.88					
DM NO. 5	106	HERBERT L. DWYER	66.38					
"	107	PEARL J. DWYER	50.20					
"	108	RAYMOND AND MERLE LOSEY	89.87					
"	109	STANLEY E. ROLFE	307.70					
DM NO. 9	111	DAVID GRAY, ET AL	70.22					
"	112-E	HELEN O. FREE		0.99				
DM NO. 5	113	GEORGE F. LUCAS, ET AL	220.60					
DM NO. 9	114-E	NADMI L. ROADS		0.76				
DM NO. 9	116	FLORENCE HOLMES	160.96					
"	117	ROBERT N. ROADS, ET UX	5.45					
"	118	FRANK WHITE & SARAH WHITE	149.08					
"	119	COLENE N. BROWN	17.99					
DM NO. 5	121	LEE LOVETT	83.66					
"	122	MABEL C. ROADS	169.13					
"	123	LAWRENCE D. PYLE & MARY PYLE	93.58					
"	124	THE OHIO HYDRO-ELECTRIC POWER COMPANY	9.21					

PRELIMINARY

PROJECT MAP

DEPT. OF THE ARMY

USING SERVICE CORPS OF ENGINEERS

LOCATION OF PROJECT

STATE OHIO

COUNTY FAYETTE, HIGHLAND, & ROSS

DIVISION OHIO RIVER

DISTRICT HUNTINGTON

ARMY AREA 2 ND

50 MILES SW OF COLUMBUS

22 MILES W OF CHILLICOTHE

TRANSPORTATION FACILITIES

RAILROADS

STATE ROADS 138, 41, 753, & 28

FEDERAL ROADS 50

AIR LINES

ACQUISITION

TOTAL ACRES ACQUIRED

FEE

PUBLIC DOMAIN (WITHDRAWAL)

USE PERMIT

USE PERMIT (OTHER THAN P. D.)

TRANSFER

LEASE

LESSER INTERESTS

DISPOSAL

TOTAL ACRES DISPOSED OF

SOLD

PUBLIC DOMAIN (WITHDRAWAL)

USE PERMIT

USE PERMIT (OTHER THAN P. D.)

TRANSFERRED

LEASES TERMINATED

LESSER INTERESTS TERM.

REASSIGNED

OTHER

LEGEND

EXCEPT FOR THE SPECIAL SYMBOLS SHOWN BELOW MAP SYMBOLS ARE STANDARD IN ARMY MAP SERVICE TECHNICAL MANUAL NO. 23.

- RESERVATION LINE
- RESERVATION LINE (Actual Survey)
- TRACT BOUNDARY LINE
- TRACT NUMBER
- CONTOUR LINE
- INTERIOR FEE TAKING LINE
- EXTENDED OWNERSHIP LINE

ACQUISITION AUTHORIZATION

ENGINE-AP 2nd. Ed. dated 24 September 1945 (I. M. No. 91)  
ENGINE-AP 2nd. Ed. dated 30 June 1966 (I. M. No. 91)

DRAWN BY JOSEPH SMITH  
TRACED BY JOSEPH SMITH  
CHECKED BY BEN HOOFF  
SUBMITTED BY  
M. J. L. Smith  
CHIEF, PLANNING & CONTROL BR.

RECOMMENDED BY  
W. R. ...  
APPROVED BY  
...  
CHIEF, REAL ESTATE DIVISION  
COL, CORPS OF ENGINEERS, DISTRICT ENGINEER  
OFFICE, CHIEF OF ENGINEERS, WASHINGTON 25, D. C.

REAL ESTATE  
PAINT CREEK LAKE

DATE OCTOBER 1965

SCALE IN FEET  
500 0 1000 1000

SHEET 1 OF 12 DRAWING NO.

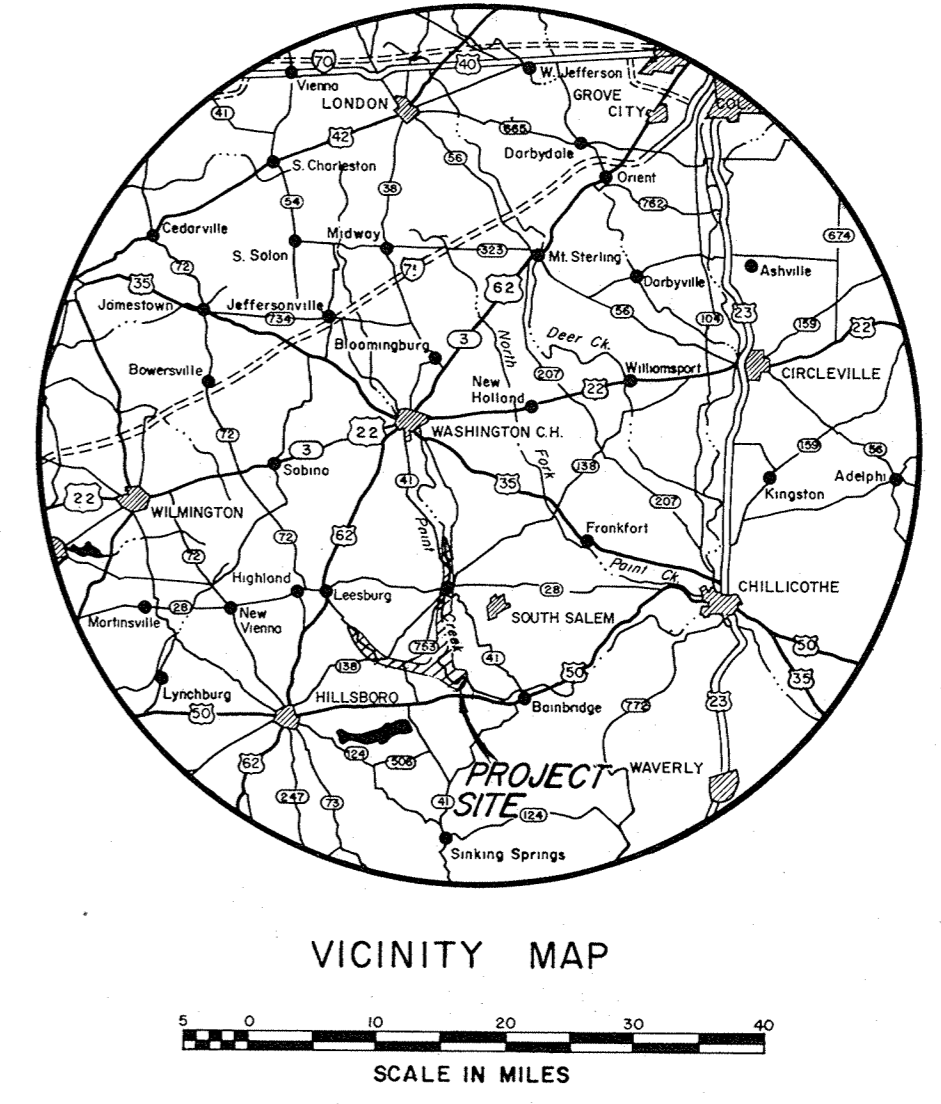
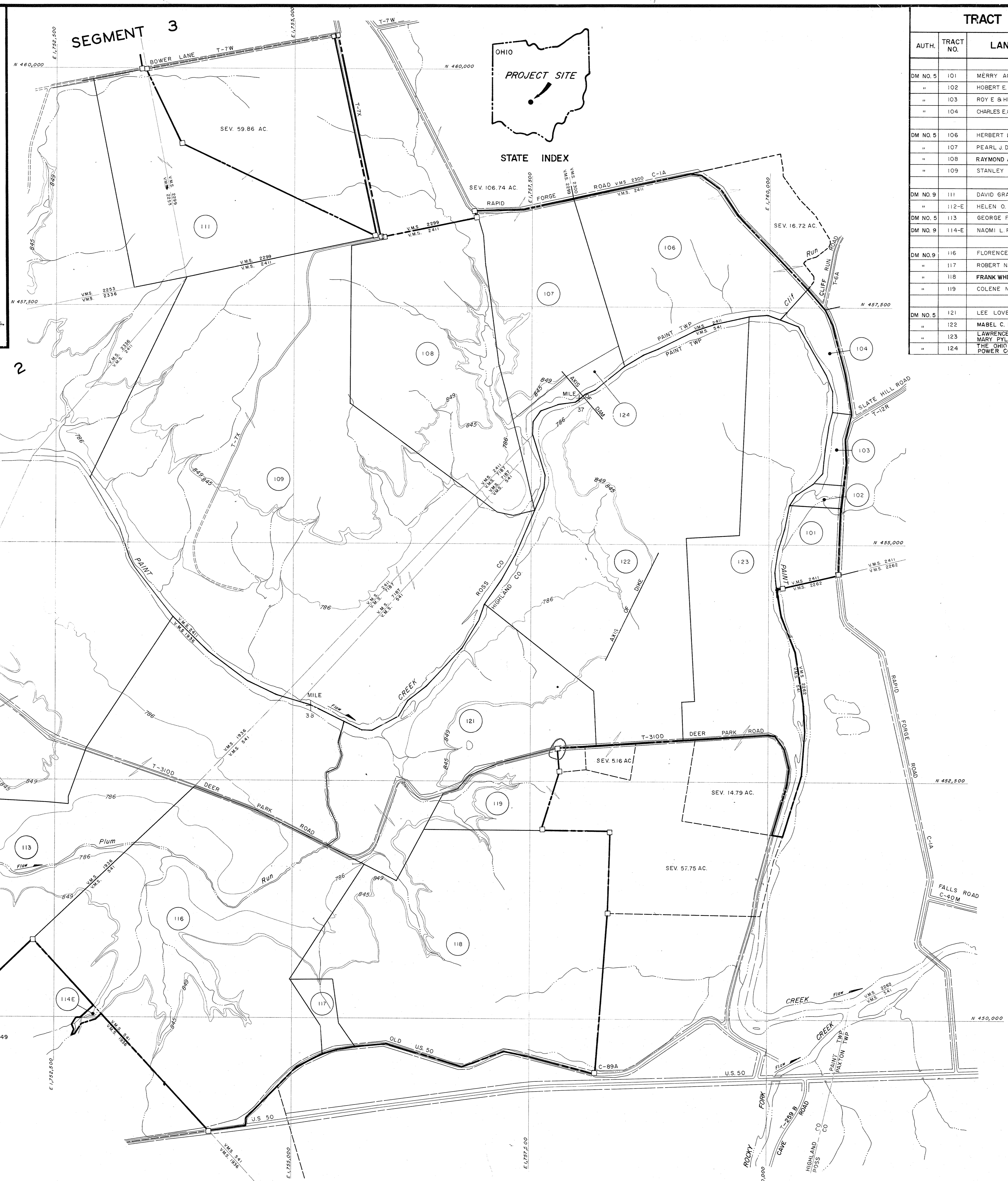
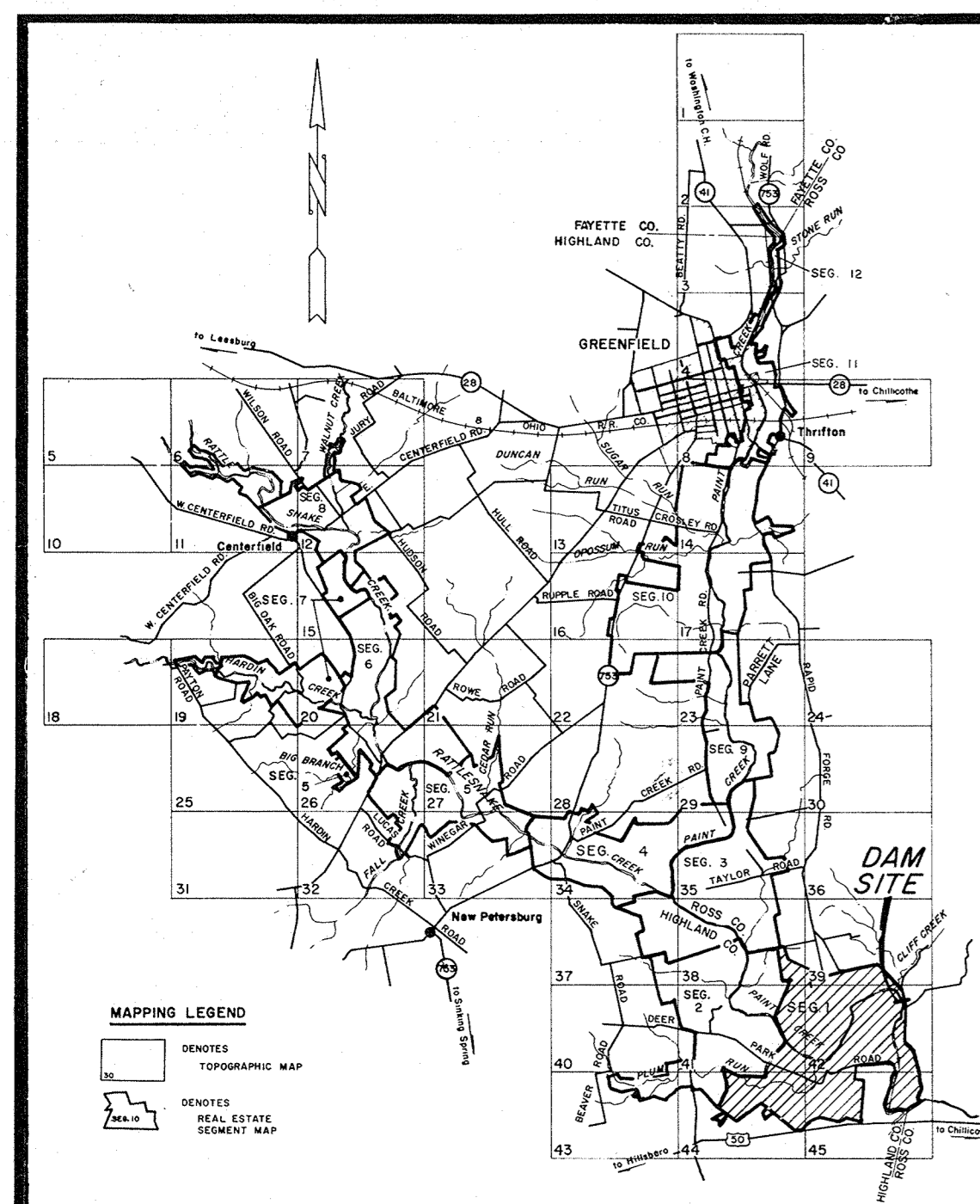

SEGMENT MAP INDEX  
ONE INCH EQUALS APPROXIMATELY 2 MILES

NOTES:

The boundary of this project was compiled from deed descriptions, and aerial surveys, etc.

This map is drawn on the Ohio State Plane Coordinate System, South Zone.

The aerial photography, ground control and mapping of the land depicted on this sheet was prepared by Berger Associates, Ltd., Columbus, Ohio, under Contract No. DA-46-022-CIVENG-63-498.

Tract numbers having "E" suffix denotes usual type perpetual flowage easements unless otherwise specified.

CONTOUR LEGEND  
 849 Gage Taking Contour  
 845 Maximum Flood Control Pool  
 786 Permanent Pool

MICROFILMED	DATE	REVISIONS	BY